

JCUT CNC ROUTER/CNC WOODWORKING MACHINE

JCUT-3030/6090/1212/1218/1325/1530

RZNC-0501 Users Guide

Chapter I Characteristic

1. Totally independent from PC platform;
2. Directly read files from U Disk;
3. Easily process G code or PLT file with super size;
4. Strong system and process file examining function;
5. Easy to update system program;
6. It supports high micro step which makes precise and fast process possible;
7. Support to process part of the file;
8. Reliable data protection and recover function;
9. Friendly operating interface

Chapter II Cautions

1. Don' t use this product in strong magnetic filed or interfere environments;
2. Don' t PnP U Disk while it is running a file;
3. Protect it from water, moist, dust and fire:
4. Protect it from metal materials getting into the cover;
5. Forbad to open the cover, there is no any user maintainable parts inside;
6. Plug U Disk and other lines gentle

Chapter III Application of Host Program

1. Host Program Setup

Host program are on the CD which include: USB drive, ZHBUSBHandHost.exe, Manual, label file, menu file, Initial program and normal program.

1. Hardware requirements: Main-board: PIII 450;
OS: Win2000 or XP

2. Host Program Setup

- 1) Insert CD into computer driver, and copy all files in the CD and save them in a pointed folder in computer, such as: C:\RZNC-0501 Host Program;
- 2) Connect the Controller to the computer with USB cable;
- 3) It shows: “Find new hardware” on the right bottom on the window as View 3-1, click on the clue;



View 3-1

- 2) It appears setup information, select the second item, which is setup from list or special location, then click on “Next” button (as View 3-2);



View 3-2

- 3) Choose “include this location in the search” then click on “Browse”

icon, then find the location, such as: C:\RZNC-0501 Host Program, and click on “Next” button to begin to setup (as View 3-3);

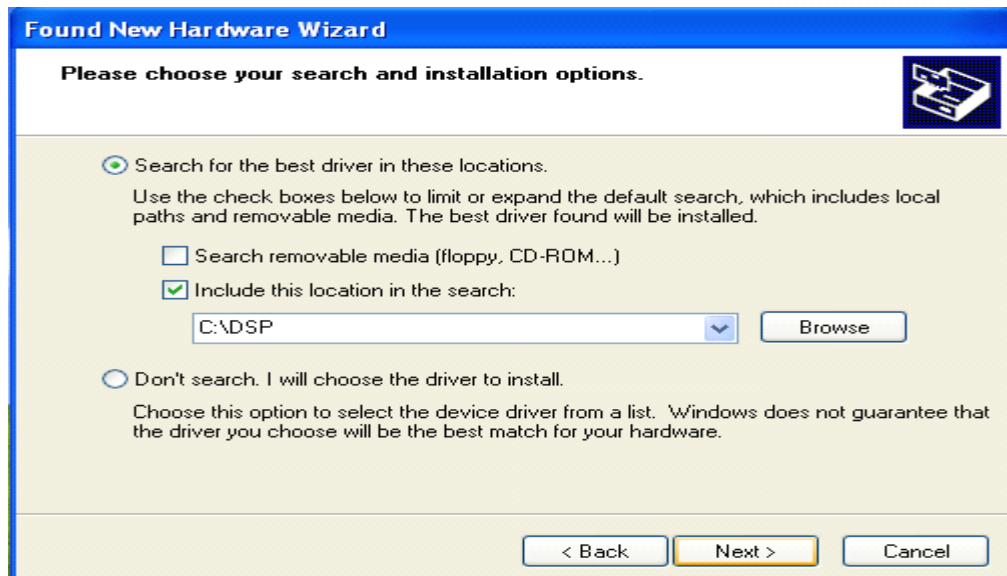

View 3-3-1

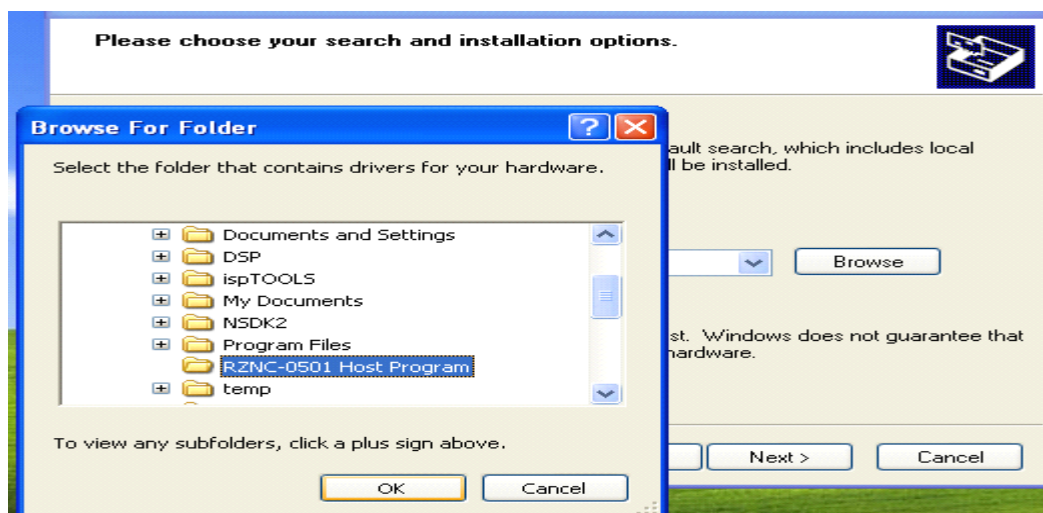

View 3-3-2

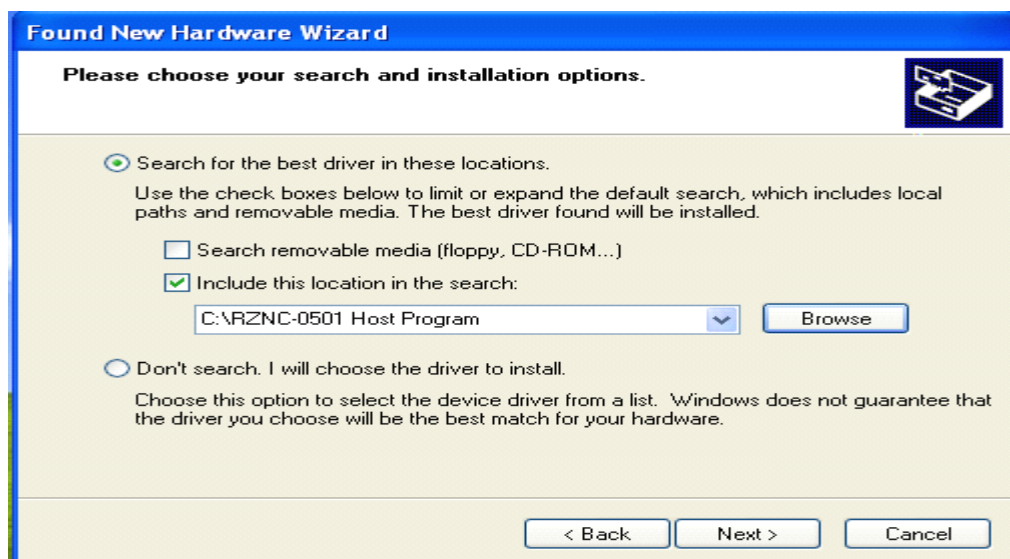

View 3-3-3

- 4) It begins to setup driver program, click on “Continue Anyway” when it clews “The program does not pass Microsoft Logo testing to verify its capability with Windows XP.” , (as View 3-4);

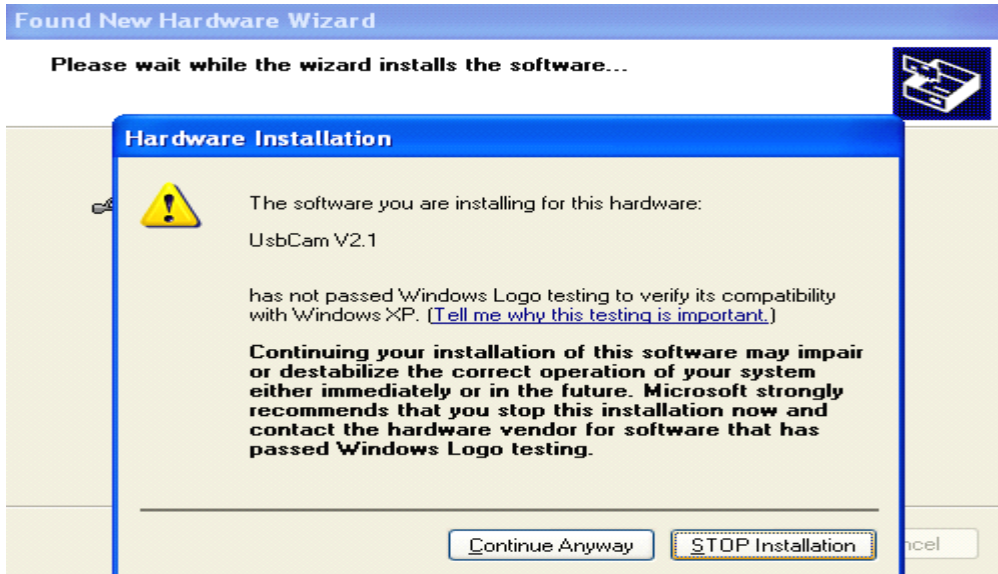

View 3-4

- 7) It clews setup finished, click on “Finished” , (as View 3-5);



View 3-5-1

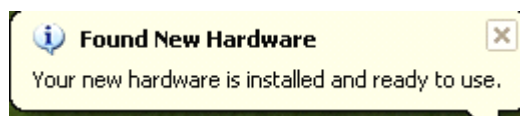

View 3-5-2

Chapter IV Application of Controller

Controller is the motion control system which changes motion data into related electric signals then control the movements of the axes. Controller adopts panel and U Disk to get files, which makes it is easy to control.

—) **Buttons function and operating means**

Buttons on panel are as follows: (View 4-1)









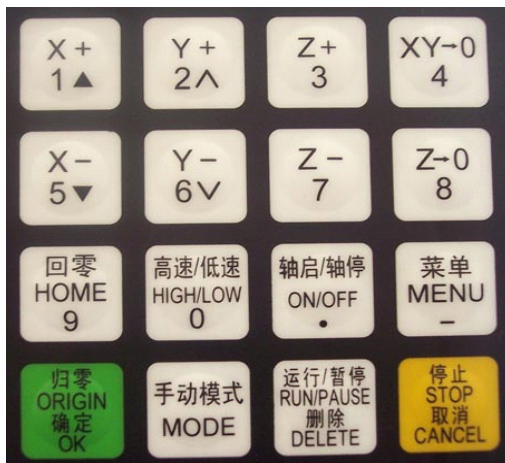

图 4-1

4. 1. 1 Function



Button	Function
X+ 1 ▲	Positive movement of Z axis, Menu upward , figure 1 inputting
Y+ 2 ^	Positive movement of Y axis, accelerate process speed, figure 2 inputting, different property selecting in Menu
Z+ 3	Positive movement of Z axis, figure 3 inputting, rise spindle speed in process
XY- 0 4	Working origin of X axis and Y axis setting, figure 4 inputting
X- 5 ▼	Negative movement of X axis; Menu downward, figure 5 inputting
Y- 6 ∇	Negative movement of Y axis; slowdown process speed; figure 6 inputting different property selecting in Menu
Z- 7	Negative movement of Z axis, figure 7 inputting, spindle speed adjusting in process
Z- 0 8	Z axis origin setting ; figure 8 inputting

	Axes home to machine tool origin, figure 9 inputting
	Manual moving mode, high speed or low speed selection, figure 0 inputting
	Spindle startup/stop, decimal point inputting
	Menu setting entering, negative symbol inputting, multi process state checking,
	All axes go working origin: confirm of motions /inputting/operating
	Manual move, continue, step and distance modes selection
	Cut process running/pause/inputted words delete
	High/low speed parameter adjust, Cut process stop/selections, inputting and operating cancel

4. 1. 2 compound buttons

There are some compound buttons for special applications. The operating mode is: press the first button and hold then press the second button, release the two buttons at same time. Their functions are as following:

1. “” + digit button, switch working coordinate;

2. “” + “” button, C.A.D function;

3. “” +digit button, stop point process;

4. “” + “” button, advanced process;

5. “” + “”, help information;

4. 1. 3 Operating Means

If it is single button, press the needed button till the wanted function works then release it; if they are compound buttons, press the first button and then the second one and release both at the same time.

II) Home Operating

Home is the machinery origin, Goto home operating refers to make all axes go back machinery origin. Home position depends on home sensor. Normally there are 3 sensors in an engraving machine. Goto home operating sets up the relationship between the machine and the working coordinates. And many system function





applications rely on this operating, such as: stop point save, power off reboot and so on.

4. 2. 1 Goto home settings

Goto home parameter include **Home Speed** and **Home Direction**; and those parameter should be adjusted in Menu.

Home Speed refers to that 3 axes home speed, normally Z axis home speed should be lower than that of X and Y axes.

Home Direction refers to which direction the axes go when it is under home process. It depends on the motor direction and Home sensor's location and sensor's property.

Entering Menu, cursor is on "Machine Setup" item, press  button, press  move the cursor to "Home Setup" item, repress  button to enter it, the cursor is on "Home Speed" item automatically, press  to enter and set 3 axes speed, detailed as following:







图 4-1

Input the value in cursor. If it inputted wrong number, press  to delete the previous number and then repress the right ones. After having finished the input, press  to confirm and save the new speed for X axis. The Cursor moves to the Y axis speed item automatically, if it is unnecessary to change the value, press  to move to the Z axis speed item. If it is necessary to change the speed, the same operating with X axis. When you finish all settings, it will go to former menu.

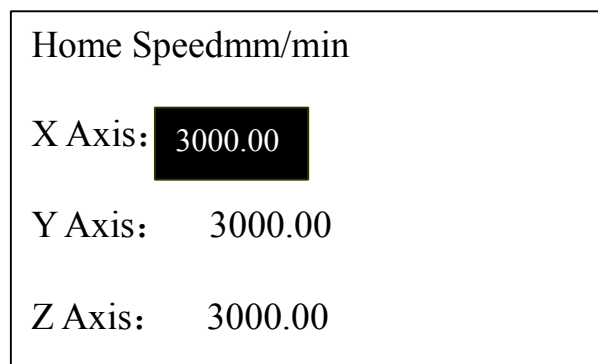
Press  to move the cursor to "Home Direction" item, press



to enter the setting, it displays as following:









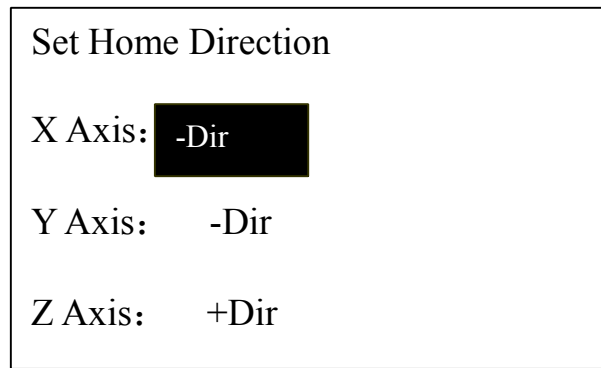

图 4-2

The cursor is on X axis home direction item automatically, press  and  to change the current setting, press  to move the cursor to next line. Press  to confirm and save the changes and it goes back the former menu, press  to give up the changes and goes back the former menu.

4. 2. 2 Home operation modes

There are several home operation modes as follows:

1) When it has been supplied power, it appears on the screen: “Goto Home?”,

actually it is a question which needs your answer, press  means “Yes”, then Z axis moves first, When Z axis arrives its home, then X and Y move. Press  means “No”, 3 axes do not move to their homes. Press any other buttons, only Z axis goes to home, X and Y don't go home;

2) When it is in Manual state, press  and 3 axes will go home;

When it is going home, press  button to stop the operation.

4. 3 Menu Setup

4. 3. 1 Entering

When it has finished home operating, it is in Manual state, it appears as following:

1X	888.00	MANL
1Y	888.00	F0
1Z	88.00	Low
Continuous		

View 4-3

Press  to enter the menu, there are 5 parameters in Menu. It appears as following:



View 4-4

4.3.2 Machine Setup

Machine setup parameter should connect to the engraving machine hardware, such as: drivers, I/O terminals. If these parameters are wrong, then it leads to wrong motions, even damage to the machine and operators. So we strongly commend users don't change these items, if it is necessary to change them, please turn to authorized experts.

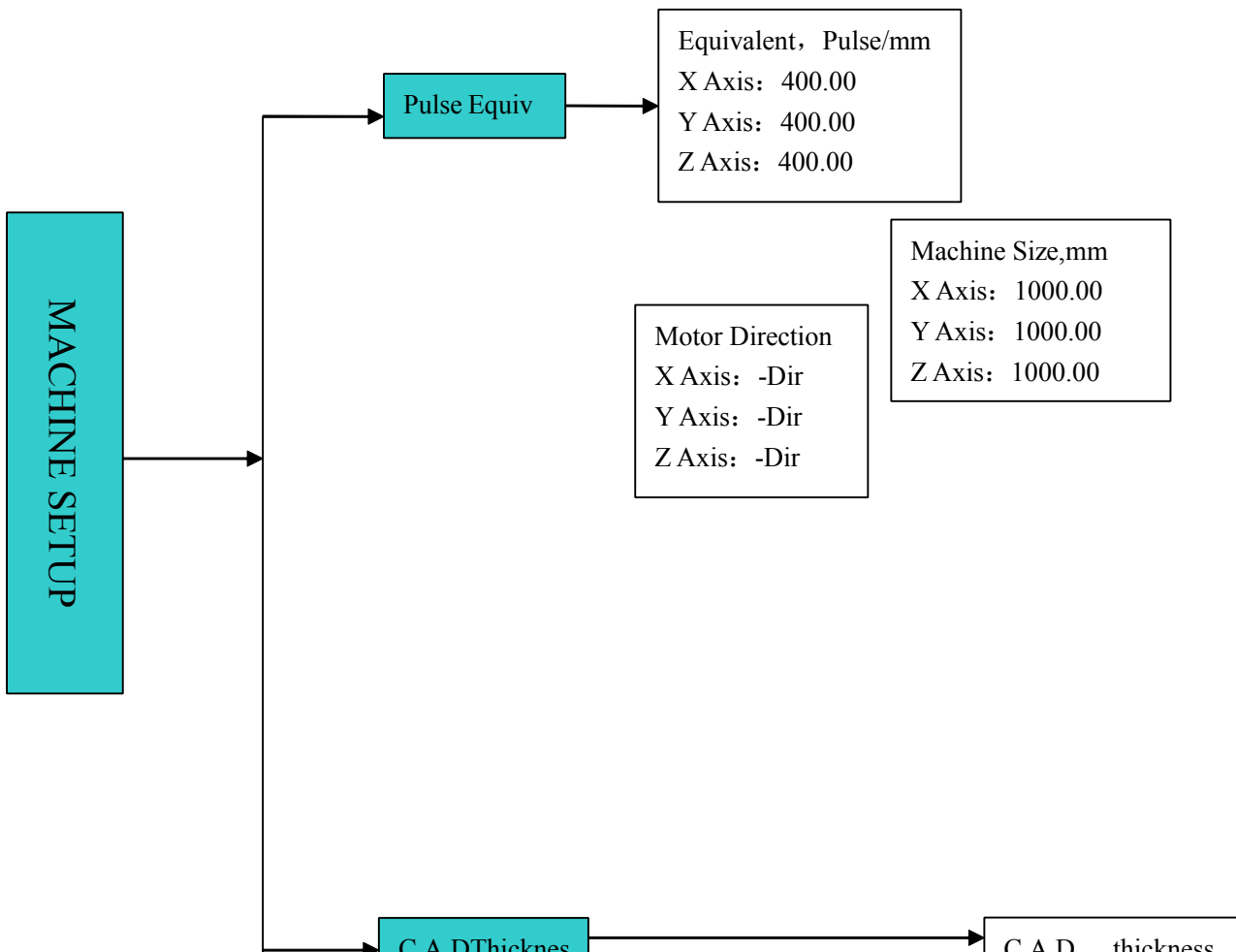

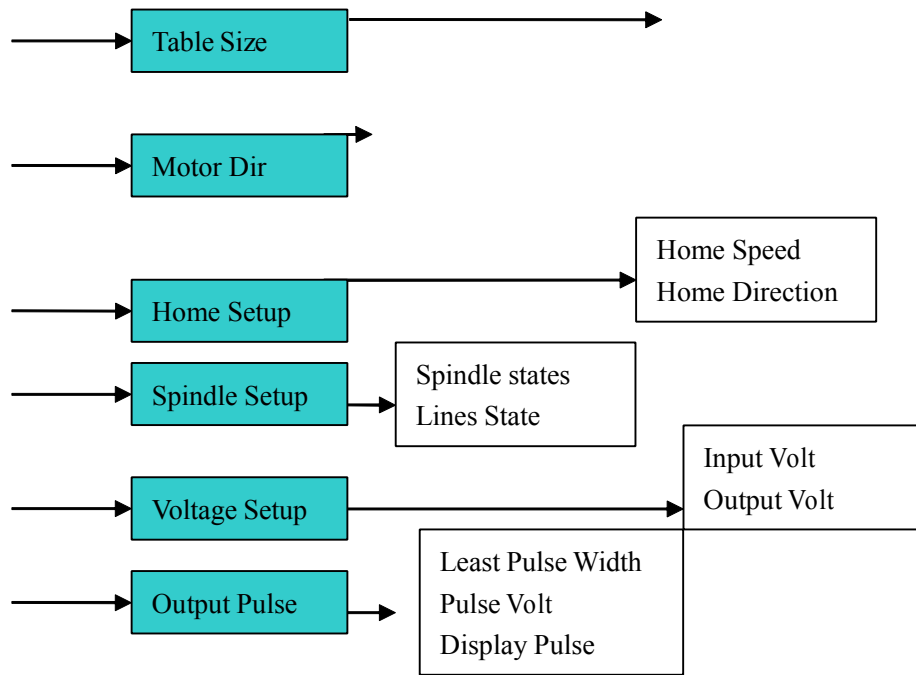





4.3.2.1 Pulse Equivalent

Pulse Equivalent means the pulse number when the axis moves 1mm. Its unit is: pulse/mm.

$$\text{Pulse Equivalent} = (360 \text{ degree} / \text{Step angle}) * \text{Microstep} / \text{Screw}$$

When it is in Pulse Equivalent item, the cursor is on X axis value, if it is necessary to change it, input the value directly,

then press  to save the new value, the cursor moves to the next line till it goes back the former menu. If it does not need to

change, press  to exit and go back former menu.  and  buttons are in value state, pressing them can not move the cursor.

If the pulse equivalent in the controller is different from that of the engraving machine. The processed file size is different from the one you set.



4.3.2.2 Table Size

Table size refers to the valid motion size of 3 axes. Because the system applies the table size as the soft limit, you should set the table size just as the number it really is. Otherwise it

will show: “Over the limit” or it slash the beam.

when it is in Table Size item, the cursor is on X axis value, if it is necessary to change it, input the value directly, then



press  to save the new value, the cursor moves to the next line till it goes back the former menu. If it does not need to change,

press  to exit and go back former menu.  and  buttons are in value state, pressing them can not move the cursor.

If the file exceeds the table size, the system will alert when it check the data. Then you must change your file size or operate it in an other engraving machine with bigger table size.

4. 3. 2. 3 Motor Direction

Motor direction changes the motor moving direction. This setting affect all motion direction of 3 axes. So after changing this item, you must change other direction settings.

when it is in Motor direction item, the cursor is on X axis direction, if it is necessary to change it, press  or  to change

property then press  and  buttons to move the cursor to next

line. If it does not need to change, press  to exit and go back former menu.

4. 3. 2. 4 Home Setup (Details are in 4.2.1)

4. 3. 2. 5 Spindle Setup

The system offers the spindle control function. If the connection board and the converter have been connected well, the spindle speed can be changed during process.

It goes like this: move cursor to “Spindle Setup” item then

press  to enter. Then it shows the value of spindle state, the default value is 2. if it needs to change, input the value

directly then press  to save. And it will show the line state.

Set the lines state according to the Converter. Means

Multicast OFF state, means ON state,  or  to change property





then press  and  buttons to move the cursor to next line, press



 to confirm all changes. If it does not need to change,

press  to exit and go back former menu.

4. 3. 2. 6 Voltage Setup

Voltage Setup refers to the terminals property, which is the I/O sensors works at high or low voltage. Down arrow symbol means it is high voltage, while up arrow symbol means it is low voltage. It divides to two parts: input voltage and output voltage.

Input Voltage: the front 4 are: X, Y, Z home sensor and C.A.D property. Press  or  to change its property, and press  and 

buttons to move the cursor to next line, press  to confirm all changes. If it does not need to change, press  to exit and go back former menu.

It is the same operating mode to the output Voltage if it needs to change.



4. 3. 2. 7 Output Pulse



Output pulse refers to pulse parameters, such as: Least Pulse Width, Pulse voltage, and Display.

4. 3. 2. 8 C.A.D thickness

Cutter Adjust Device (C.A.D) is to set Z axis working origin. Users must set its thickness, otherwise the Z axis working origin is not correct. If you have used this function, you need not to press  to clear.

It must have physical connection between the machine and connection board. C.A.D function process needs compound buttons:

 + 

Its operating mode goes like this: Press  button and then , then free them at the same time. Then Z axis goes down slowly, when it reach the Cutter Adjust Slot, it will go up. Then Z axis working origin set.



4. 3. 2. 9 Screw Interspaces

Screw Interspaces refers to the screw offset if it needs. Its value cannot exceed 1mm.

Operating Steps are: move cursor to “Screw Interspaces” item,

press  to enter the item, cursor is on X axis value automatically. If it needs to change the value, input the value by

pressing related buttons and then press  to save the changes, the cursor moves to the next line till goes back former menu. If



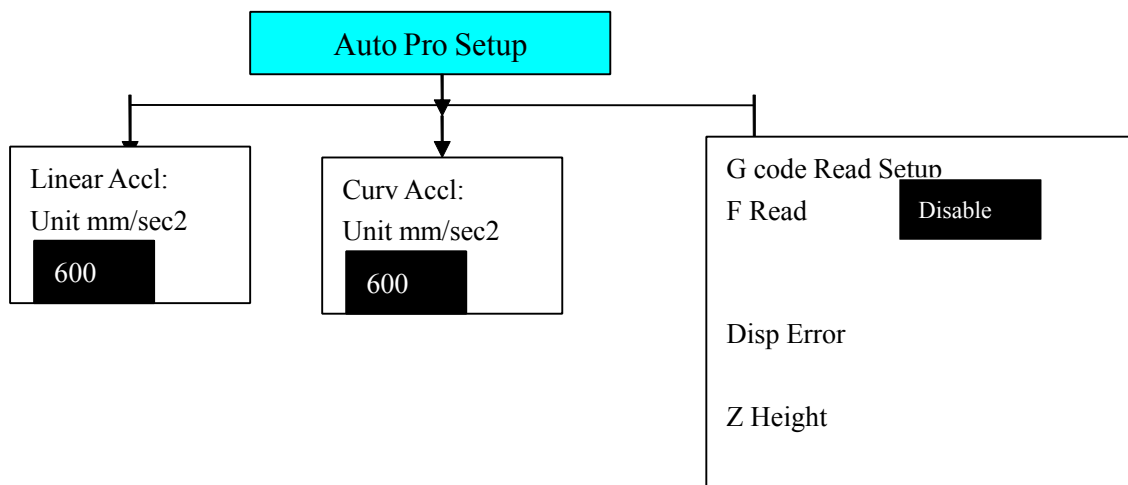

it does not need to change, press  till it goes back former menu.  and  buttons are in value state, pressing them can not move the cursor.

4. 3. 3 Auto Pro Setup



Auto pro setup deals with acceleration and code read properties. It goes like as following:



4. 3. 3. 1 Linear Acceleration

Linear Acceleration promotes to line motion ability. Its default value is 600mm/sequae second. If it needs to change the value, input the value directly and press  to save. Then the cursor moves to the next line till goes back the former menu. If it unnecessary to change it, press  till it goes back former menu.  and  buttons are in value state, pressing them can not move the cursor. If the auto process speed is less than 10meters/minute, the acceleration is about 300—600mm/sec2; if the speed is more than 10meters/min, you should adjust the acceleration value.

4. 3. 3. 2 Curve Acceleration

Curve Acceleration promotes to curve motion ability. Its default value is 600mm/sequae second. If it needs to change the value, input the value directly and press  to save. Then the cursor moves to the next line till goes back the former menu. If it unnecessary to change it, press  till it goes back former menu.

 and  buttons are in value state, pressing them can not move

the cursor. If the auto process speed is less than 10meters/minute, the acceleration is about 300—600mm/sec²; if the speed is more than 10meters/min, you should adjust the acceleration value.



4. 3. 3. 3 G code Read Setup

G code read Setup means refers to the rules of reading G code file. Because there are many special code data.

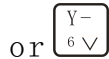
Entering the settings, the cursor is on “ F Read Disable” item, if it needs to execute the F code in the file, then press



to change its property, then “Disable” changes into “Enable” . “Disable” means to ignore the F code while

“Enable” will execute the code. Then move  or  to move the cursor to next item.

Display Error refers to display the wrong G code file, so that user can correct it.

Z height refers to the raising of Z axis when it finishes working. “Enable” means that Z axis raises to the set height after it finishes all work. “Disable” means that Z axis raises

as the file asks. Press  to confirm and goes back former

menu, while press  to cancel the change and goes back former menu.



4. 3. 4 System Setup

System Setup deals with function configure, file format, I/O checking, buttons check and system update.

Function Configure is to set system functions: such as it needs

Power Off protection function or not, press  means it needs

Power off protection, while  means it does not need this function; **default language, set home switch**, Enable means there is

a home sensor for the mentioned axis, press  or  to change

Enable to Disable, which means the mentioned axis gets no home sensor. if there are home sensors, **GoHome Types** when the system gets power supply in which mode the system will take. **Z axis value changing and saving**. Emergent Stop sensor, Hard limit sensors and

so on. Press  to enter and select the different function configure according to the clew.

Inner Format refers to format the flash disk. When you finish

the system update, you must format inner file. Move the cursor to Inner Format item, and press , the screen appears as following:

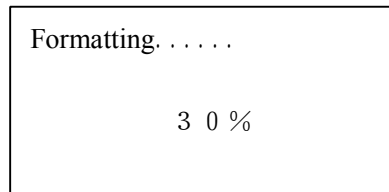



View 4-7

when it finished, it appears: “formatted” and press  to go back former menu.

Input Self Check refers to the system checks Input terminals properties.

Output Self Check refers to the system checks Output terminals properties.



Buttons Check refers to check the buttons on the panel. After entering, press the buttons and the related ones will show the cursor. If you want to quit, press compound buttons:  + .

The system does not support Noise Check.

System Auto Update if it needs to update the system, user should download the update file from our website to U disk. The insert the disk to the controller. Move the cursor to “System Auto Update” item, and press  to get in, the screen appears:



View 4-8

Choose U disk file list, press  to get in, it display all files in the U disk, move the cursor to the downloaded update file, press  to start, the update file info appears on the screen, the user must move the cursor and read all info, then repress  to operate next, the screen displays as following:

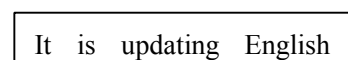
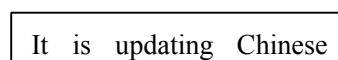
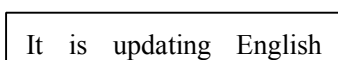
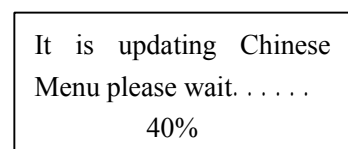
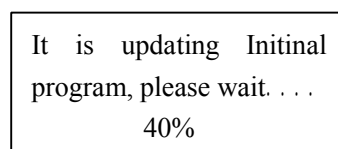
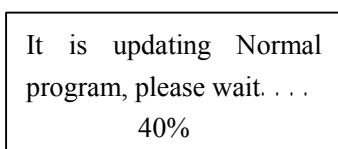

Then press  to confirm updating.



4. 3. 5ADVANCED PRO SETUP

It refers to special applications which includes: Multiple Setup, Stop Setup, File Maintenance, Tool Change Setup, and Password Setup.

4. 3. 5. 1Multiple Setup

If it needs to run a file for many times, there are two ways: one is to copy all files and save it as one file in G code making software, then download it to the controller; the other is to make a single file and run multiple function.

You must set the multiple parameters, such as: row number, column number, and their space, and pause time. Then press compound

buttons:    to begin to process.

Multiple Process operating steps are as following: when the cursor is on the “Mutiple Setup”, press , it appears on the screen:

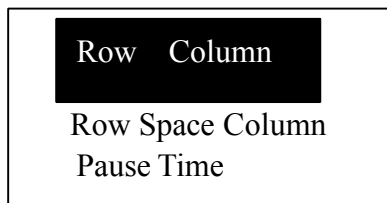



View 4-9



Press  to enter, the cursor is on rows value. If it needs to modify, input the value directly. And the cursor moves to Column

setting. then repress  to save the change and it goes back the former menu.

Press  键 to move the cursor to “RowSpace ColumnSpace” item.



The cursor is on Row space value, If it needs to modify, input the value directly. And the cursor moves to Column setting. then repress  to save the change and it goes back the former menu. Space here means the two center distance.

Press  to move the cursor to “Pause Time” item, press  to enter. Pause time refers the pause time when it finish one work.

Input the value directly. Repress  to save the change and it goes back the former menu. If it does not to modify, press  to quit and goes back former menu. If you input a negative number, when it finish a work, it needs to press any button then it begin to work.

4. 3. 5. 2Stop Setup

Stop Setup refers to the position 3 axes move to when it finishes the process. It includes: Stop Statue and Stop Position. If you select “Go Stop Position”, you must set stop position.

Press  to enter settings, the cursor is on “ Stop statue” item, repress , and the screen displays:







图 4-10

Press  and  to move the cursor to wanted item, repress  to select and goes back former menu.

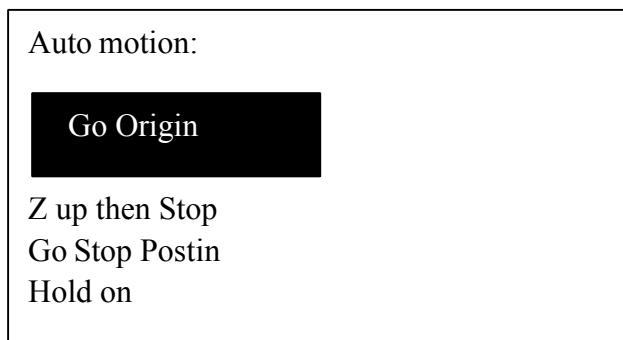
Go Origin refers Z axis goes to its highest position, X and Y axes go back working coordinate origin.

Z up then Stop refers that Z axis goes to its highest position, while X and Y axes do not move.

Go Stop Position refers that 3 axes go to the set position.

Hold on refers that 3 axes stop at the finished position.

Stop Position: after select the item, press any button to enter setting according to the screen info:

1X	800. 00	SPOT
1Y	800. 00	SOFF
1Z	800. 00	LOW

View 4-11

Move the 3 axes to the right position, when the moving stops, the “Spot” and “stop” switch fast, and the position is the stop position. If it needs to modify, you can move the 3 axes,





and the last one is the stop position. Press  to save change



and go back former menu. Press  to cancel the setting and go back former menu.

Stop position is Machinery coordinate position and has nothing to do with working coordinate.



4. 3. 5. 3File Maintenance

File includes: U disk file and Inner file. U disk file refers to files saved in U disk. The controller can run the file via U disk terminal. Inner file refers to files saved in controller. File maintenance means to View file, Copy file and Delete File.

View file: press  to enter. Press  and  to move cursor to target file, the screen display the file line Number and contents. press  and  to change line number and contents.

Press  to go to first line while  to the last line. Press

 to quit view.

Copy file: it can copy and save U disk file or inner file to inner file. Press  and  to move cursor. It will goes back former menu after copying.

Delete file: it can delete target file. The deleted file can not be recovered, so make sure whether you want to delete it or not. First, you should select file types, the move the cursor to



the target file. Then press  to delete. It will goes back former menu after the file being deleted.

4. 3. 5. 4Tool Change Setup

If it needs to change tools during process, you must set tool change setup firstly. Tool change position is machinery coordinate position.

Tool Change Position: Press  to set change position, and the screen shows:

1X	800. 00	SPOT
1Y	800. 00	SOFF
1Z	800. 00	LOW
Go Cutter Position		

Move the 3 axes to the position, when the moving stops, the “Spot” and “stop” switch fast, and the position is the tool change position. If it needs to modify, you can move the 3 axes, and the last one is the change position. Press  to save change and go back former menu. Press  to cancel the setting and go back former menu.

4. 3. 5. 5 Password Setup

The system does not support this function now.

4. 3. 6 VERSION VIEW

Version includes: Initial version and Normal version. Move cursor to select, then press  to enter. press  to quit.

4. 4 Process

Process includes: Manual process, Auto process and Advanced process.



4. 4. 1 Manual Process

Manual Process refers to control the engraving machine by pressing the buttons on panel. Users can change manual speed and grid. After the machine goes home, the system is in manual process, which shown as below:

1X	100.00	MANL
1Y	100.00	SOFF
1Z	100.00	HIGH
Continuous		





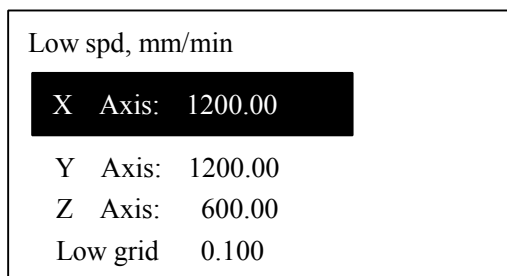

View4-18

4. 4. 1. 1 Manual Speed Change and adjust

Manual Process speed can change between High speed and Low speed.  button is the key. If it is in High speed now, press , HIGH on the screen changes to LOW; if it is in Low speed, press , LOW on the screen changes to High. Speed statue on the screen decides manual process speed.

Speed Adjust: In Manual process statue, press  to set speed of current speed statue. The screen displays as below:



The cursor is on X speed item, press  and  to select the target item. Then press  to set the value. After finishing input the new value, press  to save the value, while press  to quit. If the input number is not correct, press  to delete the last value.

Low grid is the least feed. Its scope is from 0.05mm—1.0mm. When it is in Step mode, 3 axes will move as the grid distance.

The setting means of High speed is the same to Low speed.

4. 4. 1. 2 Manual Process Modes

In order to meet different requirements for manual moving, it offers three kinds of manual moving modes, there are Continuous moving mode, Step moving mode and

Space moving mode. Users can switch moving modes by pressing  in manual state and check the moving mode at bottom of the screen.

(1) Continuous moving mode

In this mode, users press moving direction buttons (I①, I②, I③, II①, II② and II③) and machine tool will move as ordered direction till all buttons release. Its speed is determined by current speed mode. Attention: if the pressing time on buttons is too short (less than 0.5 second) and releases the button at once, the machine tool moves to and stops at nearest step point automatically. When this moving mode ends,

the machine tool always stops at mesh point. This mode is suitable to adjust position of machine tool.

(2) Step moving mode

It always moves at low speed with a grid per second. Its step space is determined by current grid of speed statue. This mode is suitable to adjust cut position and machine tool position precisely.

(3) Distance moving mode

In this mode, users press moving direction buttons ($\begin{matrix} X+ \\ 1 \blacktriangle \end{matrix}$, $\begin{matrix} Y+ \\ 2 \blacktriangle \end{matrix}$, $\begin{matrix} Z+ \\ 3 \end{matrix}$, $\begin{matrix} X- \\ 5 \blacktriangledown \end{matrix}$, $\begin{matrix} Y- \\ 6 \blacktriangledown \end{matrix}$, $\begin{matrix} Z- \\ 7 \end{matrix}$) and machine tool moves to ordered location. The machine tool moves according to current speed mode and set spaces. The moving is not influenced by grid and stops precisely at ordered point not at grid point.

4. 4. 2Auto Process

Auto Process refers to run U Disk files and Inner files. Sometimes we call it file process. Before running any file, the machine and system parameters should be set correctly.

Auto process operating steps are:

1. **Set working Origin** When it is in manual state, move 3 axes to proper spot where it begins to run file.

Then Press $\begin{matrix} XY-0 \\ 4 \end{matrix}$ to clear X and Y axes working origin; and press $\begin{matrix} Z-0 \\ 8 \end{matrix}$ 键 to clear Z axis working origin. If the C.D.A function has been applied, it does not need to press $\begin{matrix} Z-0 \\ 8 \end{matrix}$ to clear Z origin.

2. **Choose file:** after origins have been set, press $\begin{matrix} \text{运行/暂停} \\ \text{RUN/PAUSE} \\ \text{删除} \\ \text{DELETE} \end{matrix}$, the screen displays as below:

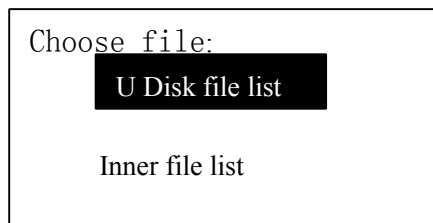

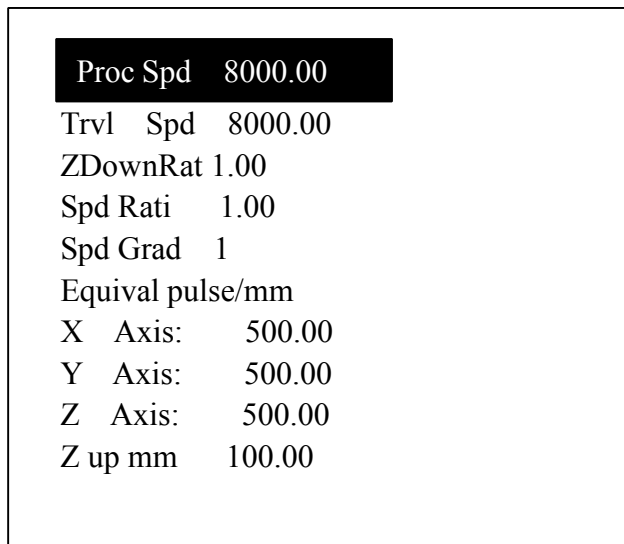

Press $\begin{matrix} X+ \\ 1 \blacktriangle \end{matrix}$ and $\begin{matrix} X- \\ 5 \blacktriangledown \end{matrix}$ to move the cursor and select the file list type, press $\begin{matrix} \text{归零} \\ \text{ORIGIN} \\ \text{确定} \\ \text{OK} \end{matrix}$ to enter the selected file list. It will show the 1st, the 2nd, and the 3rd file names on the screen. Press $\begin{matrix} X+ \\ 1 \blacktriangle \end{matrix}$ and $\begin{matrix} X- \\ 5 \blacktriangledown \end{matrix}$ to move cursor one by one, and press $\begin{matrix} Y+ \\ 2 \blacktriangle \end{matrix}$ and $\begin{matrix} Y- \\ 6 \blacktriangledown \end{matrix}$ to jump two files each time. press $\begin{matrix} \text{归零} \\ \text{ORIGIN} \\ \text{确定} \\ \text{OK} \end{matrix}$ and select target file. while Press $\begin{matrix} \text{停止} \\ \text{STOP} \\ \text{取消} \\ \text{CANCEL} \end{matrix}$ to quit.

3. **Process Parameter Settings:** after pressing  键 button, it needs to set process parameters, such as: process speed, travel speed, Z down ratio, process speed ratio, spindle speed grad, Z up height. And the screen display as below:



press  and  to move cursor and select different item, press  to

modify the value. press  to save the new value, then move the cursor to next item. When it finishes all changes, press  to confirm, the system begins to check the G code data. It starts to work after all G code data being checked.

Proc Spd: the engraving machine will process the file at this speed when it begins to relieving.

Trvl Spd: It travels at this speed when the machine does not relieve.

ZDownRat: Z axis goes down speed ratio. In order to protect the tools edge from damage, it needs to make the z axis goes down at a low speed. Its scope is: 0.1—1.0.

Spd Rati: Speed Ratio, it can reduce the process speed. So the real process speed is: Process Spd * Spd Ratio. Its range is: 0.1—1.0.

Spd Grad: Spindle Speed Grad. It means spindle speed when it begins to work.

Equivalent: It displays 3 axes' equivalents. here you can not change these value. If it needs to modify, you should enter the menu and set them.

Z Up mm: It refers to the Height that Z axis can go up. If the









file Z axis up height is over this limit, it will adopt this value instead.

It is the same operating steps for inner files.



When it is running the file, the screen rolls the information of file line number, real process speed, speed ratio, remain time.



press  to stop rolling and just show the current info.

repress  to switch to next info.

4. Process Adjust When it is executing the file, press  and  to change the speed ratio, each press on , ratio drops 0.1 till the ratio is 0.1. And speed value changes synchronically; each press on , speed ratio raise 0.1 till 1.0. Press  and  button to adjust spindle speed if you have the hardware connected and got spindle set. Each pressing on , the spindle speed raises a grad till the highest. Each press on , the spindle speed drops a grad till F1.

5. Process Pause and position adjust When it is processing, press

 to adjust three axes position, then repress  "Pause", it clews

"Original?", press  confirms your change and it processes from the new position. While press  denies the change and it processes from the original position;

6. Process Stop and Stop Point saving



When it is processing, press  stops processing, it clews to save stop point. The screen displays as below:

1X	0.000 RUN
1Y	0.000 SOFF
1Z	0.000 LOW
Save Stop pt?	

If it needs to restart process form current position lately, then you should save it and press related digit button to save as , which means save the stop point as NO.1 stop point. (There are 6 stop points totally). Then it displays on the screen as below:

1X	0.000 RUN
1Y	0.000 SOFF
1Z	0.000 LOW
Save Stop pt?1	

Press  to save the setting. Then 3 axes go back home origin. If it needs to continue to process from the Stop Point1, press compound

buttons: “  +  ” ,it starts process from the stop point. The same operating steps to stop point2, stop point3 and so on. The condition for Stop point process is that the 3 axes must have homed before saving the stop point.

7. Power Off Protection. The system will automatically protect the process data when the power fall down suddenly. When it gets the power supply again, press



“  ” to go back machine origin, then it clews “PowerOff reboot?” press

“  ” to continue to process unfinished work, or “  ” to give up.

4. 4. 3ADVANCED PROCESS

Advanced process is the function for special application, which includes: Segment Process, Multiple Process, Segment-multiple process, Auto Copy Process, Mill Table and Tools Change.



4. 4. 3. 1Advanced process call



Press compound buttons:  +  , it displays on the screen as below:

Advanced Process:
Segment Process
Multiple Process
Segment-Multiple
Auto Copy Process
Mill Table
Tools Change

4. 4. 3. 1. 1Segment Process



Segment Process refers that user can select the beginning line and ending line to operate. That is we can process part of the file. The operating steps are:

1. Press  to enter setting, press  and  to move cursor select file list;

2. Press  to enter the file list, press  and  to select the target file;

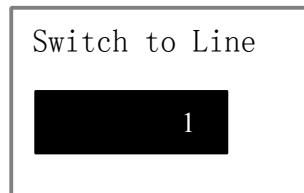
3. According to the clew, select beginning line number, the first G code data displays on the screen. Press , it display as below:





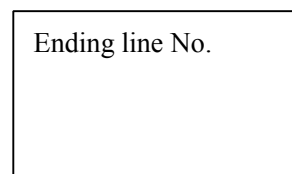

Input the line number in cursor position. press  to confirm beginning line number. If the value is not correct, press  to modify;

4. It displays the G code data, repress , it displays as following:



Press  it clews: Switch to Line. And input the ending line











number in cursor. Press  to confirm ending line number. If the value is not correct, press  to adjust; Press  to select the 1st line and  to select the last line.

5. Then set the process parameters, details are in Auto

Process.

4. 4. 3. 1. 2Multiple Process

It needs to set multiple parameters in menu, then call this function here. Operating steps are:













1. press  and  to move cursor on multiple item, press  to enter it, then press  or  to move cursor to select file list;
2. press  to enter the file list, repress  or  to move cursor and select target file;
3. Set process parameters, and following steps are similar with the auto process. It works as it set. Press  to view the multiple parameters, repress  to cancel the view.

4. 4. 3. 1. 3Segment-multiple Process

Segment-multiple Process is to process part of the file for many times. It meets the needs to run part of the file for many times. So it needs to set the segment parameters and multiple parameters first, then call this function here. Its operating steps are the same to multiple process.

4. 4. 3. 1. 4Auto Copy Process

Because it reads G code from U disk, it needs to check G code data each time. If it is a larger file, the checking will cost time. So if there is some file needs to be processed frequently, we can process this file once and save it for inner file. When next time, it needs to run this file, we can call it easily. Because this function takes a lot flash memory, you'd better not to change too much files into Auto Copy Process file. And if you reset the engraving machine and system parameters, you must to reset this operation.

- Press  and  to move cursor on “Auto Copy Process” item, press  to enter, repress  or  to select file list. press  to enter file list, repress  and  to select target file. Then set process parameters. Then press , it clews: **Inner file**, that is which file you like to save this file. Then press  and  to move cursor and select file, press  to confirm the file. It begins to save and it goes back Manual statue when it finishes operating.

The operating steps of Auto Copy file are the same with auto process file. There is a * symbol before the Processed Auto Copy Process File.

4. 4. 3. 1. 5Tools Change

After having set the tool change position in menu, selecting this item and then the machine goes to the

set position and wait for changing tool.

Chapter IV RZNC — 0501 Specifications (U disk)

Contents	Specification
Processor	160M DSP
File Memorizer	128M memorizer inside, it supports file with any size because of adopting mobile memorize technology
Display	LCD with 128 dot*64 dot
Communication Terminals	USB terminal and U Disk
File Format	G code , PLT files (optional)
Axes	3 axes
Help Function	Useful help information and guide
Languages	Chinese, English, Russia, France, Japanese(optional or customize)
Operating Interface	Friendly Buttons and Menu Drive
Drive System	Step Motors
Interpolation function	linear, curve
Cutter Adjusting function	Yes
Spindle Control Function	Yes
System Data Inspect Function	Yes
Processing Data Inspect Function	Yes
Processing Position Adjusting Function	Yes
Multi Working Coordinates	It has 9 working coordinates
Stop Point Reprocessing Function	Yes
Copy Processing Function	Yes
Data protection when power off	Yes
Working Temperature	0°C to +70°C
Humidity	<90 % no dew no frost
Outer Voltage	5 V
Consumptions	2 W
Dimensions(mm)	156*110*38

JCUT CNC Equipment Co., Ltd

1014 Room No.40 Huayuan Road,Jinan Shandong China

ZIP: 250100

TEL: +86-531-82374653

+86-531-82374613

FAX:+86-531-82374653

Email:

chinacut@live.cn (Technology)

cnccut@163.com (Sale)